

SECTION B-B
STRUCTURE ONLY

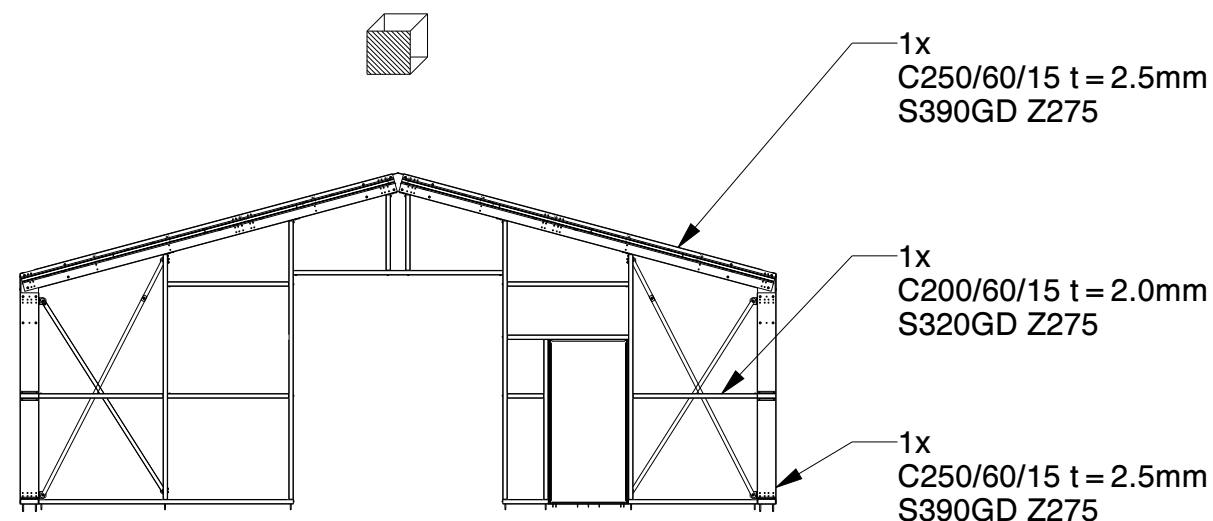

FRONT WALL

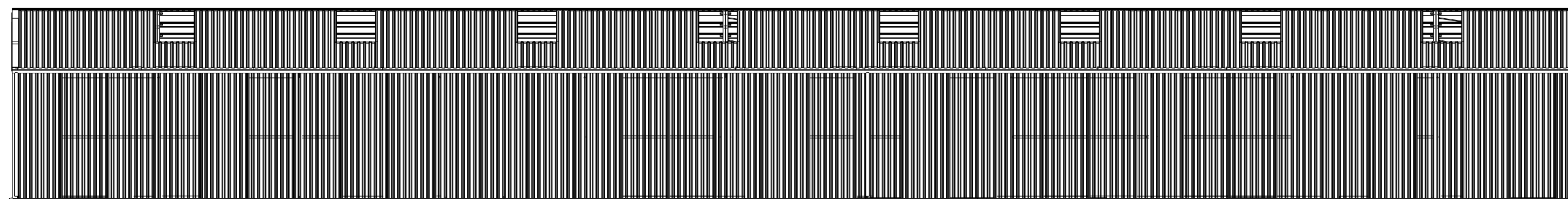
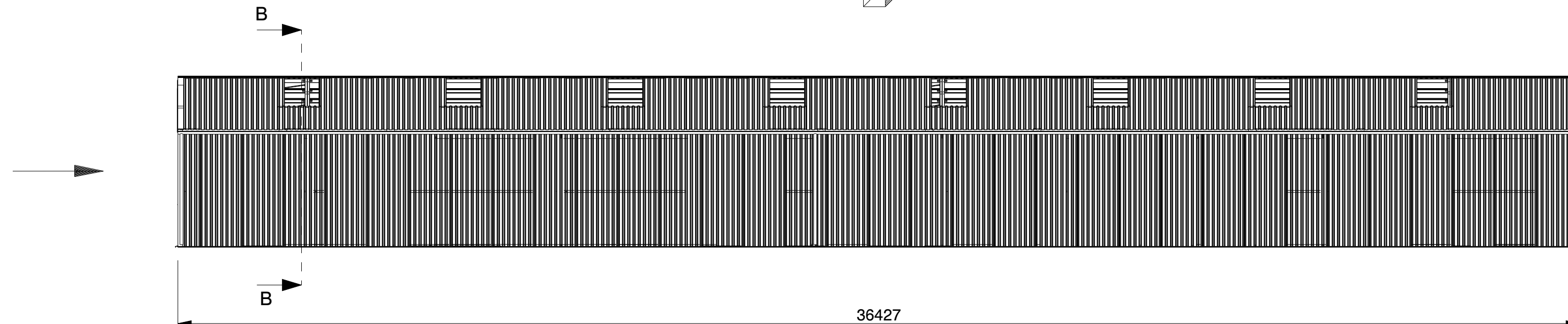
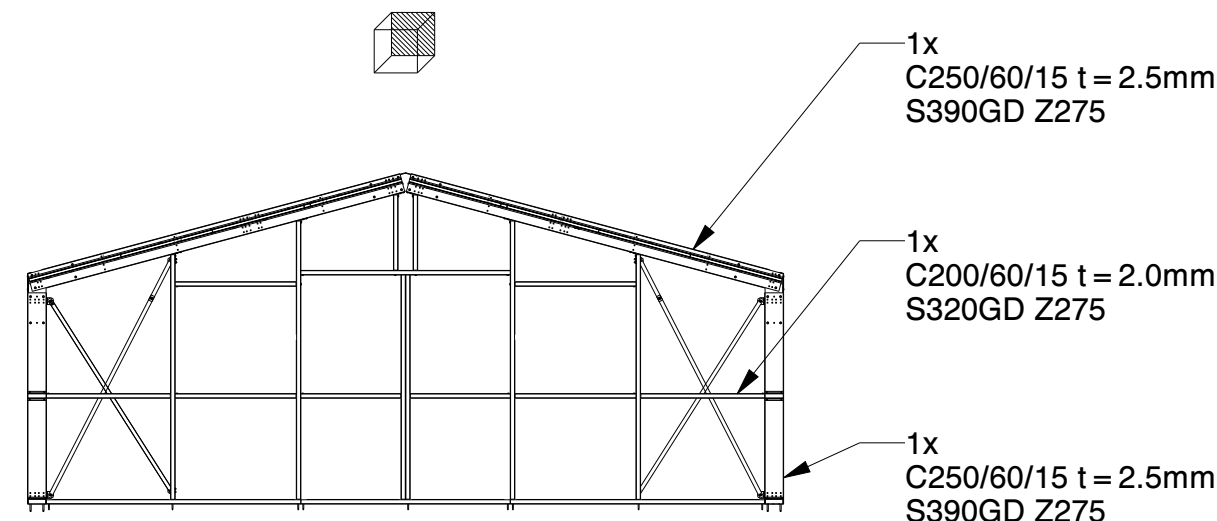

BACK WALL

Genehmigung / Approval / Goedkeuring	
Kundenname: Client name: Klantnaam:	Firmenstempel: Company stamp: Firmastempel:
Datum: Date: Datum:	
Unterschrift: Signature: Handtekening:	

KROFTMAN	Kroftman Structures B.V. P.O. Box 158 6900AD Zevenaar - The Netherlands T +31 26 20 22 094 F +31 26 20 22 097 E sales@kroftman.com - I www.kroftman.com			
	UMSCHREIBUNG: DESCRIPTION: Lagerhalle / Storage Building / Opslagloods H1036-30 nonISO			
	PROJEKT: PROJECT: Storage Building series			
	PROJEKT: PROJECT: -	DRAWING Nr.: LCA00059	REV.VER.: 1.0	
	© 2016 KROFTMAN STRUCTURES BV. Kopieren ohne genehmigung ist nicht erlaubt		RELEASE-STAND: RELEASE -	DATUM: DATE: 19-12-2019 ZEICHNET: DRAWN: HM GEWICHT: MASS: 238898
		UNIT: UNITS: MM MASS: SCALE: 1:100 SHEET: SHEET: 1-4	FORMAT A2	

Sky lights
Transparante Dachplatten
Lichtpanelen

Optional Rain gutter
Optionel Regenrinne
Optionnel Gouttière
Optioneel Dakgoot

C100/50/13 t = 1.5mm
S320GD Z275
C250/60/15 t = 2.5mm
S390GD Z275
C250 + /60/15 t = 2.5mm
S390GD Z275
C250/60/15 t = 2.5mm
S390GD Z275
C250/60/15 t = 2.0mm
S320GD Z275
C250/60/15 t = 2.0mm
S320GD Z275

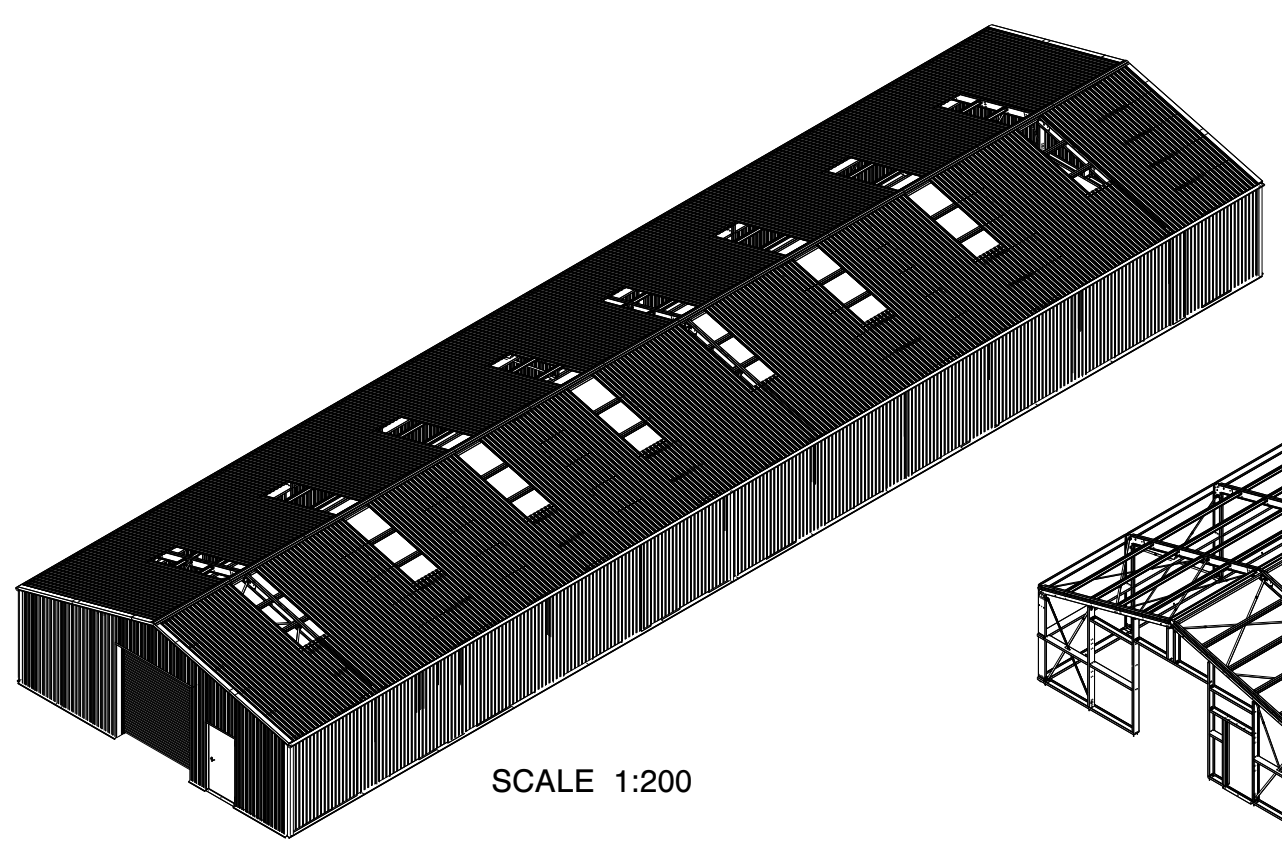
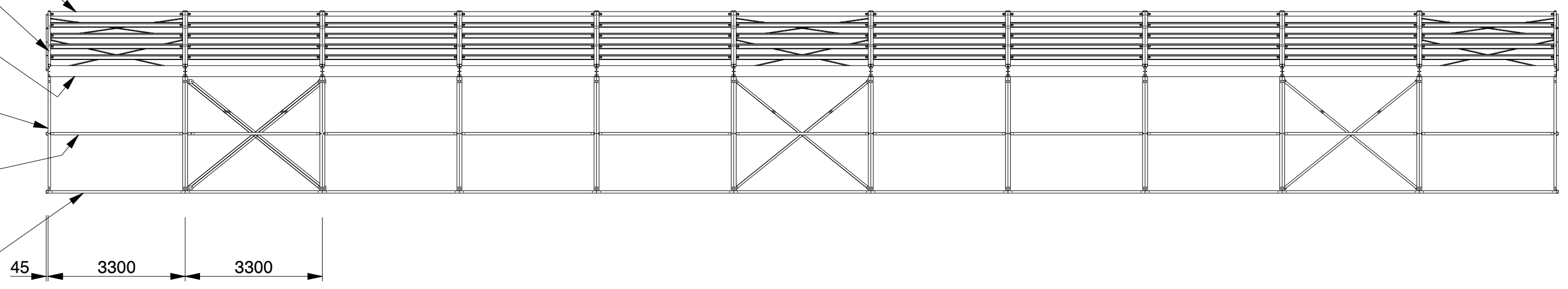
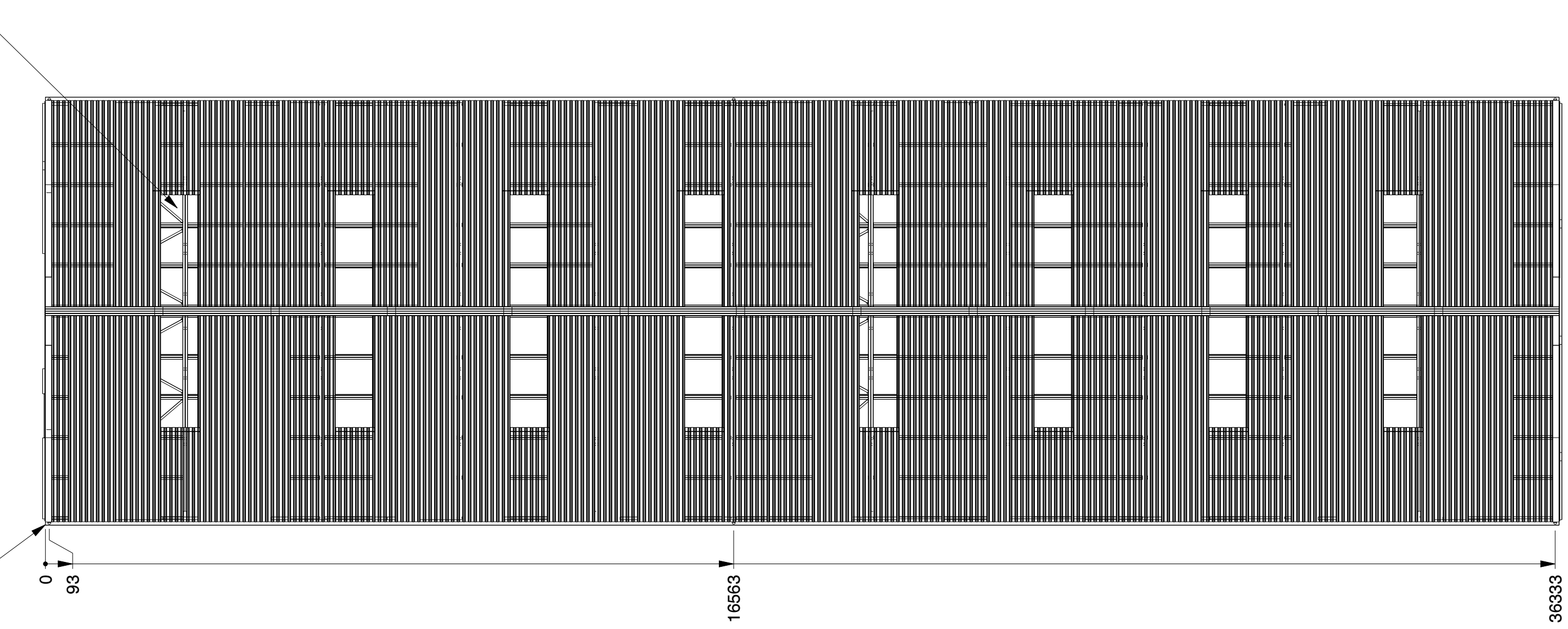

SCALE 1:200

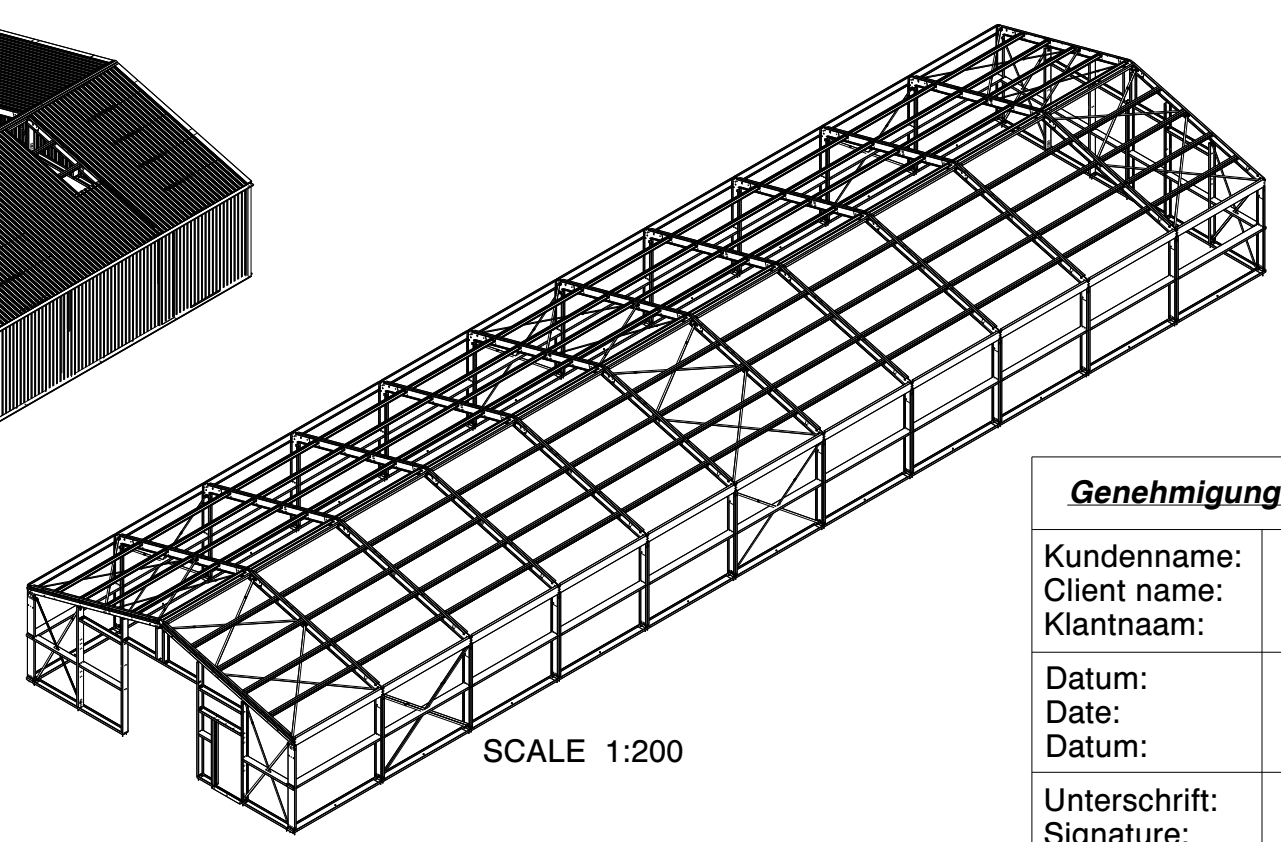

SCALE 1:200

Genehmigung / Approval / Goedkeuring		
Kundenname: Client name: Klantnaam:		Firmenstempel: Company stamp: Firmastempel:
Datum: Date: Datum:		
Unterschrift: Signature: Handtekening:		

TRAPEZBLECH	CORRUGATED STEEL PANEL	TÔLE TRAPÉZOÏDALE
POLYESTERBESCHICHTUNG	POLYESTER COATING	REVÊTEMENT POLYESTER
0.5MM STAHL	0.5MM STEEL	0.5MM MÉTAL

KROFTMAN	Kroftman Structures B.V. P.O. Box 158 6900AD Zevenaar - The Netherlands T +31 26 20 22 094 F +31 26 20 22 097 E sales@kroftman.com - I www.kroftman.com		
	UMSCHREIBUNG: DESCRIPTION: Lagerhalle / Storage Building / Opslagloods H1036-30 nonISO		
	PROJEKT: PROJECT: Storage Building series		
	PROJEKT: PROJECT:	DRAWING Nr.: LCA00059	REV.VER.: 1.0
	© 2016 KROFTMAN STRUCTURES BV. Kopieren ohne genehmigung ist nicht erlaubt		RELEASE

DATUM: DATE:	19-12-2019	EINHEIT: UNITS:	MM
ZEICHNET: DRAWN:	HM	MASSSTAB: SCALE:	1:100
GEWICHT: MASS:	238898	BLATT: SHEET:	2-4

FORMAT A2

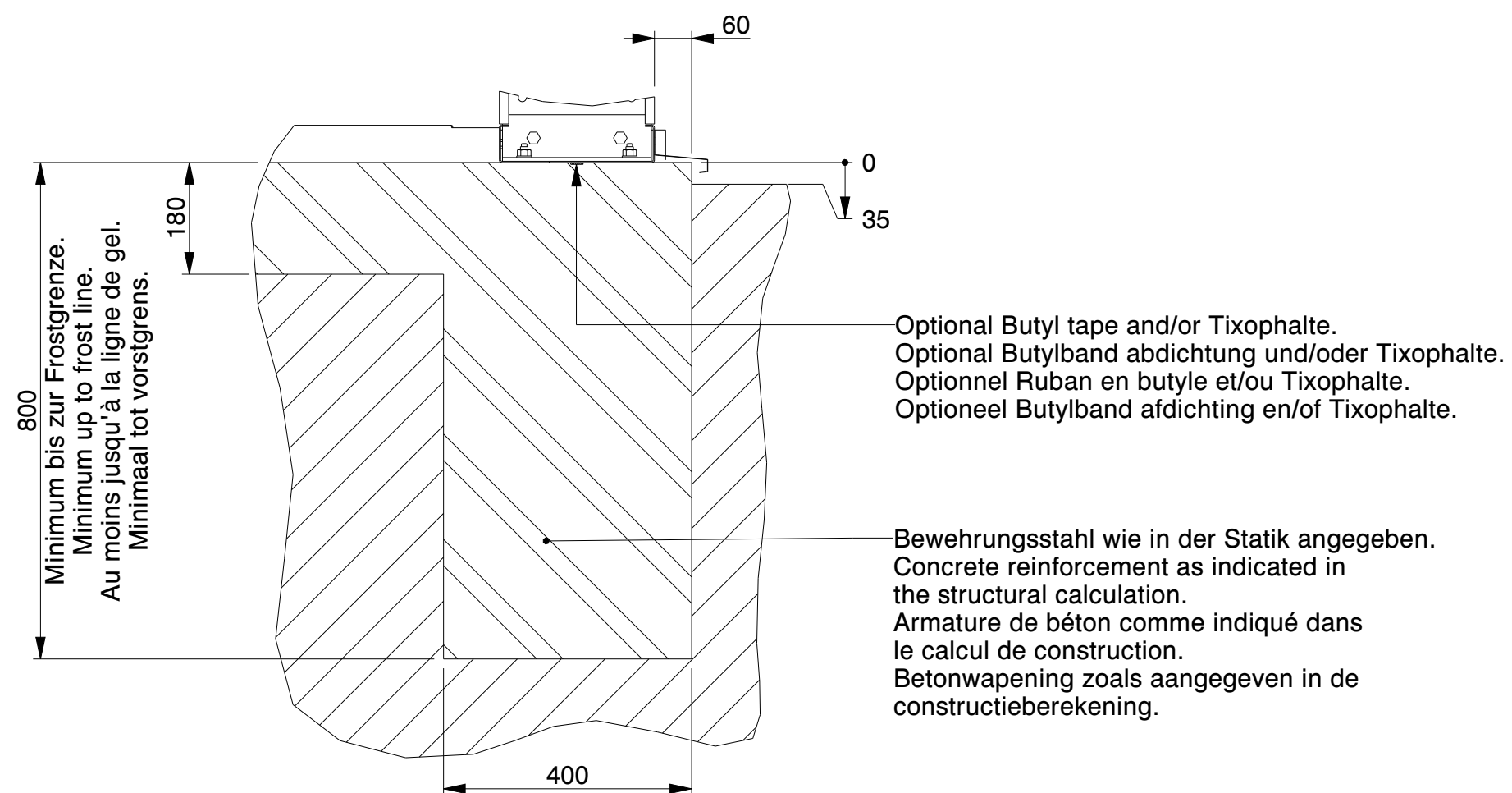
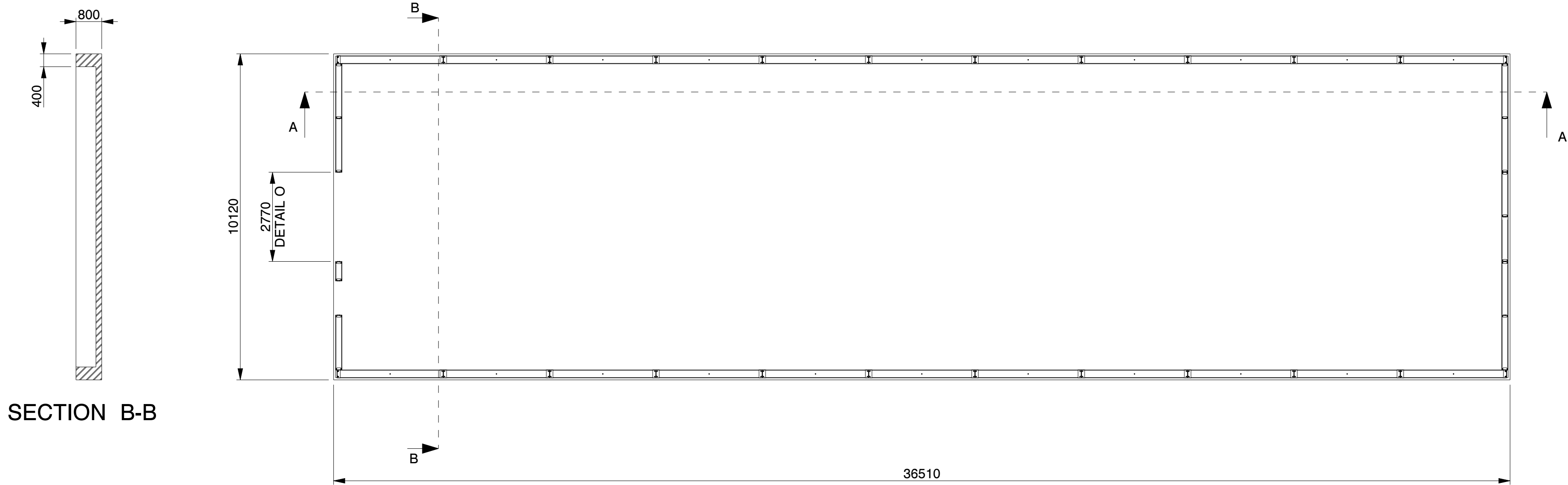

SECTION B-B
SCALE 1:10

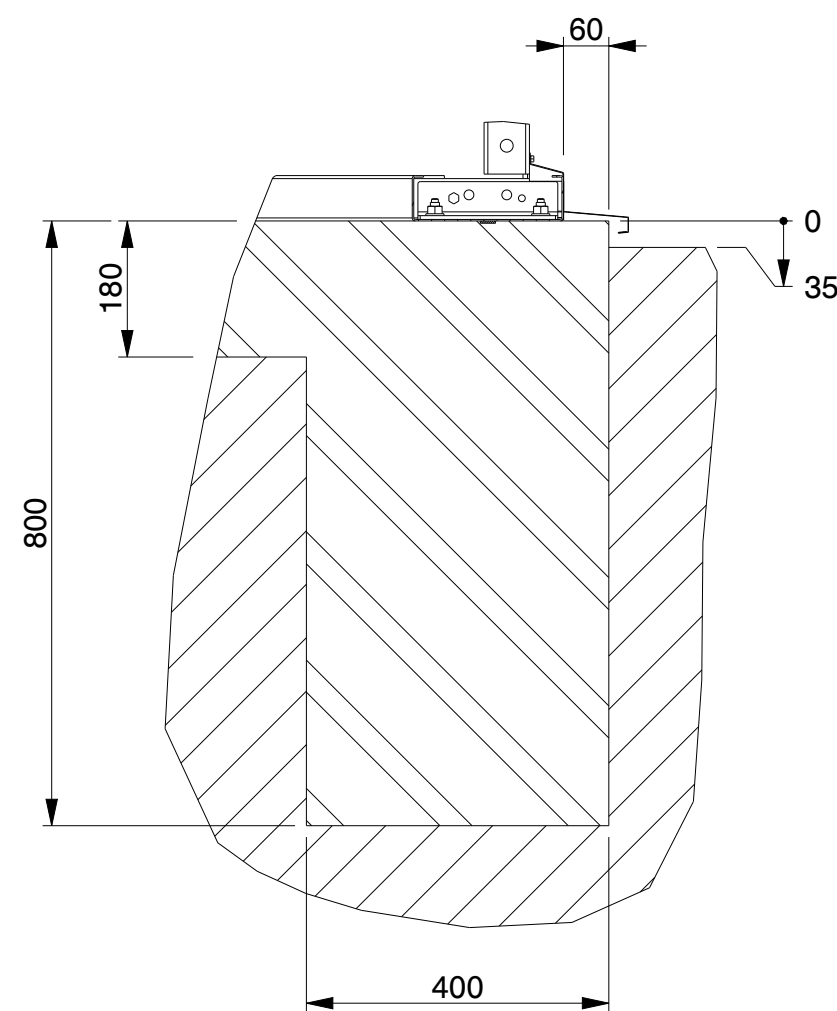

SECTION A-A
SCALE 1:10

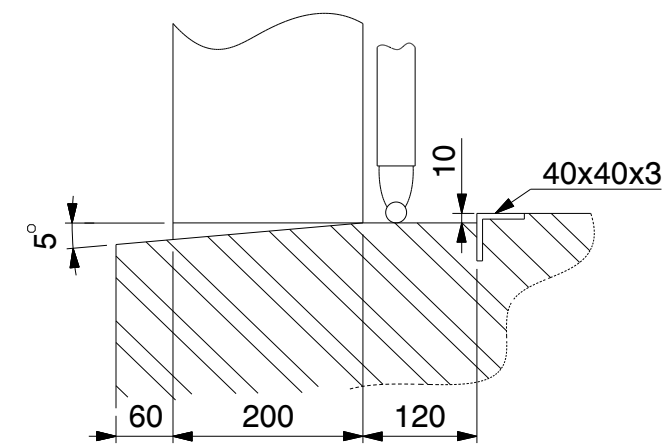

DETAIL O
(NOT TO SCALE)

Genehmigung / Approval / Goedkeuring		
Kundenname: Client name: Klantnaam:		Firmenstempel: Company stamp: Firmastempel:
Datum: Date: Datum:		
Unterschrift: Signature: Handtekening:		

KROFTMAN®	Kroftman Structures B.V. P.O. Box 158 6900AD Zevenaar - The Netherlands T +31 26 20 22 094 F +31 26 20 22 097 E sales@kroftman.com - I www.kroftman.com				
	UMSCHREIBUNG: DESCRIPTION: Lagerhalle / Storage Building / Opslagloods H1036-30 nonISO				
	PROJEKT: PROJECT: Storage Building series				
	PROJEKT: PROJECT: -		DRAWING Nr.: LCA00059		REV.VER.: 1.0
	© 2016 KROFTMAN STRUCTURES BV. Kopieren ohne genehmigung ist nicht erlaubt		RELEASE- STAND: RELEASE	DATUM: DATE: 19-12-2019 ZEICHNET: DRAWN: HM GEWICHT: MASS: 238898,471	EINHEIT: UNITS: MM MASSST: SCALE: 1:100 BLATT: SHEET: 3-4
			FORMAT A2		

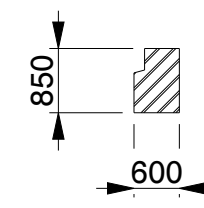
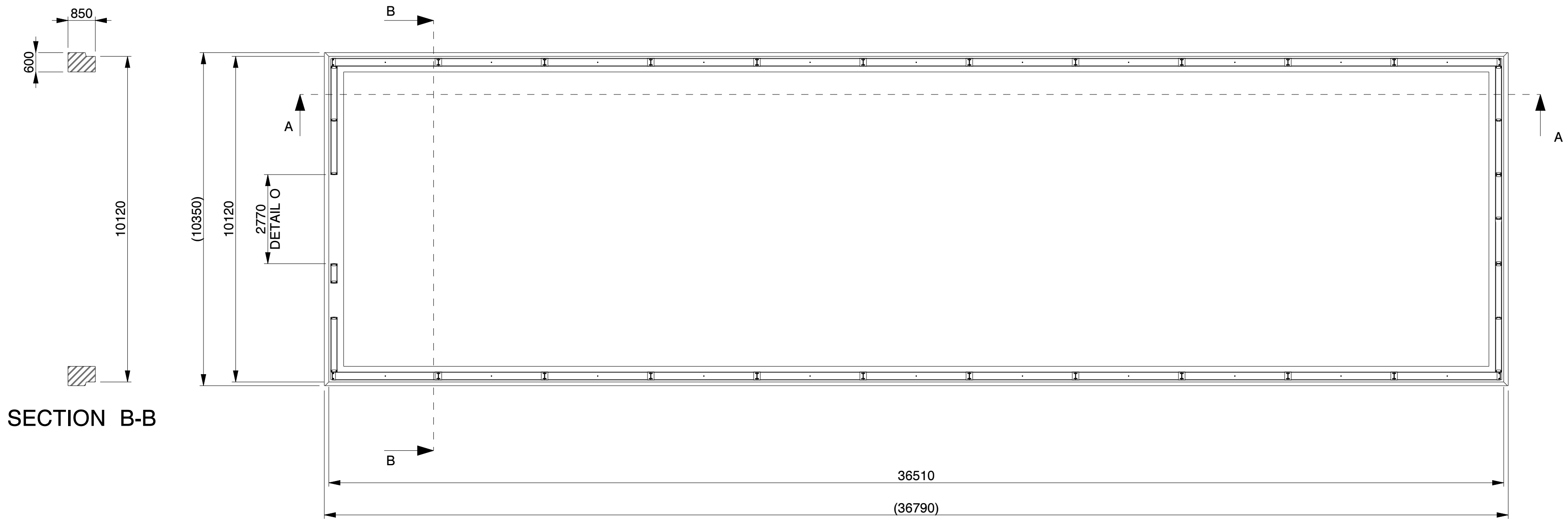

Optional Butyl tape and/or Tixophalte.
Optional Butylband abdichtung und/oder Tixophalte.
Optionnel Ruban en butyle et/ou Tixophalte.
Optioneel Butylband afdichting en/of Tixophalte.

Bewehrungsstahl wie in der Statik angegeben.
Concrete reinforcement as indicated in the structural calculation.
Armature de béton comme indiqué dans le calcul de construction.
Betonwapening zoals aangegeven in de constructieberekening.

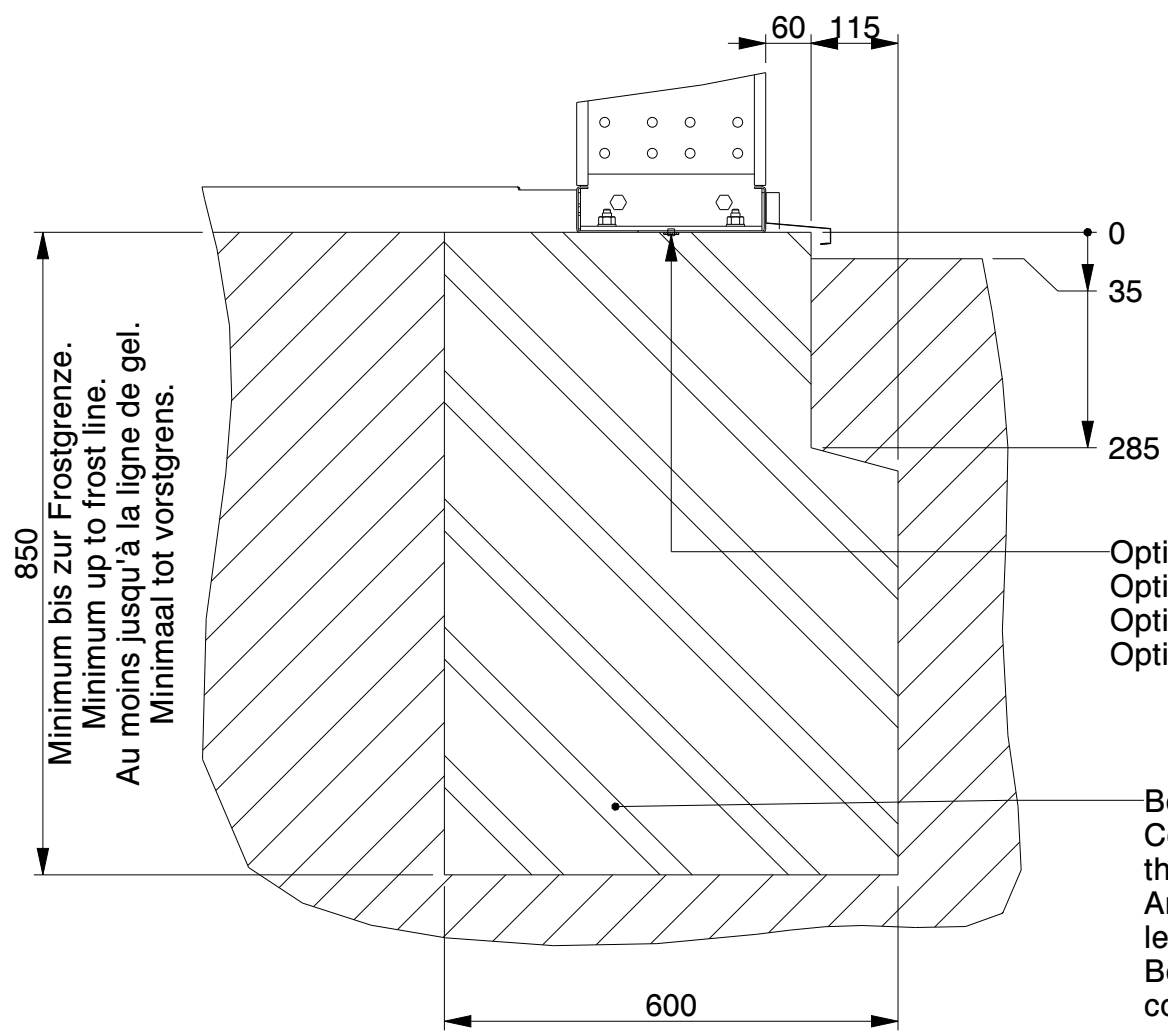

SECTION B-B
SCALE 1:10

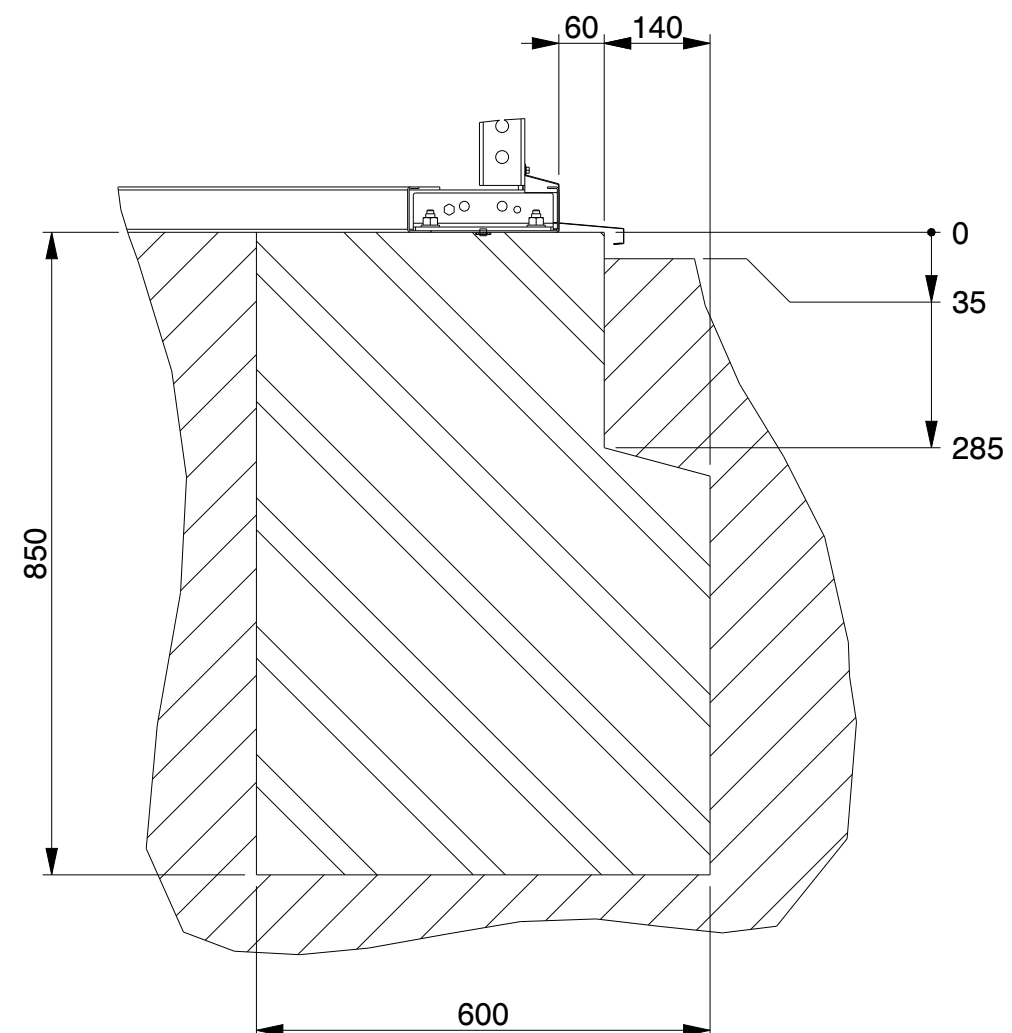

SECTION A-A
SCALE 1:10

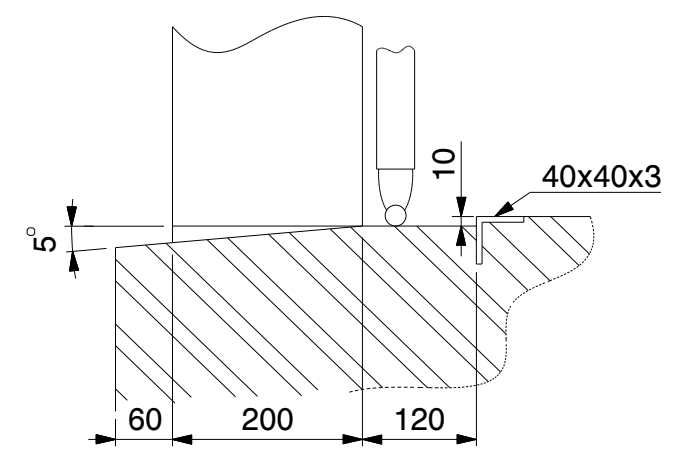

DETAIL O
(NOT TO SCALE)

Genehmigung / Approval / Goedkeuring		
Kundenname: Client name: Klantnaam:		Firmenstempel: Company stamp: Firmastempel:
Datum: Date: Datum:		
Unterschrift: Signature: Handtekening:		

KROFTMAN®	Kroftman Structures B.V. P.O. Box 158 6900AD Zevenaar - The Netherlands T +31 26 20 22 094 F +31 26 20 22 097 E sales@kroftman.com - I www.kroftman.com		
	UMSCHREIBUNG: DESCRIPTION: Lagerhalle / Storage Building / Opslagloods H1036-30 nonISO		
	PROJEKT: PROJECT: Storage Building series		
	PROJEKT: PROJECT: -	DRAWING Nr.: LCA00059	REV.VER.: 1.0
	© 2016 KROFTMAN STRUCTURES BV. Kopieren ohne genehmigung ist nicht erlaubt	RELEASE-STAND: RELEASE -	DATUM: DATE: 19-12-2019 ZEICHNET: DRAWN: HM GEWICHT: MASS: 238898,471 EINHEIT: UNITS: MM MASS: SCALE: 1:100 BLATT: SHEET: 4-4 FORMAT: A2